THE MOST TECHNOLOGICALLY-ADVANCED
SKIN REMODELING DEVICE



BRING YOUR

Inner Beauty

TO THE SURFACE
WITH SKINPEN® PRECISION



SkinPen®
BY CROWN AESTHETICS

REMODEL YOUR SKIN NATURALLY WITH SKINPEN® PRECISION

What is SkinPen Precision?





SkinPen Precision is a leading skin remodeling device that creates temporary small microscopic channels in your skin.

This simple procedure activates your body's natural skin-healing power to increase collagen and elastin so your skin returns to a healthier looking and youthful appearance.

Watch your skin look more youthful and rejuvenated with SkinPen Precision.

SKINPEN® PRECISION: LET YOUR BODY'S OWN COLLAGEN DO THE JOB ... NATURALLY!

All natural: Jump-start your new collagen with no heat, no chemicals, or invasive injections. Get beautiful and more youthful-looking skin.

Comfortable: Light numbing cream may be used to assure maximum comfort.

Safe and Effective: Proven results from a treatment you can trust.*

Quick-and-easy: Get back to your life quickly with little to no downtime.

For all skin tones and types year round.

LOOKING FOR BETTER-LOOKING SKIN TODAY?

Wrinkles and stretch marks

Do you want to improve the appearance of your fine lines and wrinkles? What about your stretch marks?

Acne & surgical scars

Do you want to get your self-confidence back by improving the appearance of unsightly scars?

Hyper & hypopigmentation

Pigmentation conditions can be emotionally devastating for many sufferers. SkinPen Precision may be the ideal treatment to improve your skin's appearance.

NEW COLLAGEN... NEW YOU

HOW IT WORKS:

Why does the media talk about collagen? Why it is so important in medical aesthetics and skin rejuvenation?

Collagen and elastin are the essential protein fibers in the skin that give it support and elasticity.

As we age, those fibers break down leading to fine lines, wrinkles, sagging skin, and large pores.

Regenerating collagen and elastin can also help in getting a more youthful appearance overall.

Collagen plays a key role in scars, such as those formed from acne or surgery. Improper signals in pigmentation lead to dyschromia (Hyper or hypopigmentation conditions). Skin remodeling can have an important role in the improved appearance of these conditions.



BRING OUT YOUR INNER BEAUTY

Give your skin the youthful boost it deserves ... natural skin rejuvenation from the inside.

SkinPen® Precision is a microneedling device that triggers the natural wound-healing process of your skin to treat acne scars and help to improve the appearance of fine lines & wrinkles, surgical scars, stretch marks and enlarged pores. SkinPen Precision is also found helpful in improving the cosmetic appearance of pigmentation conditions (Dyschromia) by returning the skin to a more normal pigmentation activity.



Acne Scars



Fine lines and wrinkles



Surgical Scars



Stretch marks



Enlarged pores



Pigmentation conditions (Dyschromia)

SIMPLY ACTIVATE YOUR OWN COLLAGEN FOR MORE YOUTHFUL-LOOKING SKIN

SkinPen® Precision is simple, comfortable, and effective for skin rejuvenation in as little as 30 minutes.

WHAT YOU CAN EXPECT:

Light Numbing

Topical anesthetic is administered to assure maximum comfort during the treatment.

Simply Treat

SkinPen Precision creates thousands of controlled microchannels in the skin to elicit your body's natural wound healing cascade.

This healing process works at the site of treatment to remodel the tissue resulting in new collagen and elastin to give your skin a younger, firmer and radiant appearance.

Hydrate to Protect

The LIFT Hydrogel is applied to the treatment area to help reduce friction for easy gliding and comfort.

Your provider may recommend a course of procedures based on your individual goals. Maintenance of your procedure might require multiple treatments.



SKINPEN® PRECISION: REWRITE YOUR SKIN'S STORY

Acne Scars*

Female Procedures: 6





Photos courtesy of: Cathy A. Presnick, Licensed Aesthetician; A Perfect Complexion, LLC, Melbourne, FL

Female Procedures: 6





Photos courtesy of: Cathy A. Presnick, Licensed Aesthetician; A Perfect Complexion, LLC, Melbourne, FL

SkinPen Precision is clinically proven safe and effective. It is the first FDA-cleared device and procedure that is CE marked and backed by more than 90 independent validation studies.*

* Data on file. For complete FDA clinical trial summary and information on how to use the SkinPen Precision microneedling device, visit skinpen.com/international

LET SKINPEN® PRECISION STIMULATE YOUTHFUL SKIN REJUVENATION

Fine Lines & Wrinkles - Face and Neck*

Female Procedures: 4

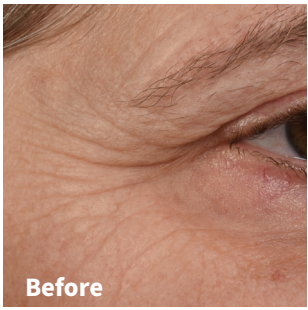

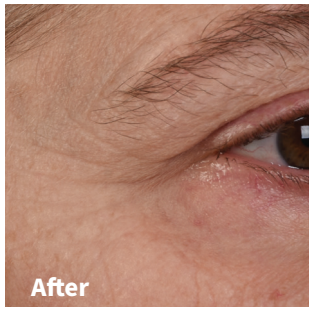

Photos: SkinPen Precision clinical trial.*

Female Procedures: 5





Photos courtesy of: Arizona Microneedling.*

Female Procedures: 1





Photos courtesy of: BMED Training Centre, Ukraine

SKINPEN® PRECISION FOR LIFE-CHANGING RESULTS

Surgical Scars



Brachioplasty scar 6 weeks postoperatively before first microneedling treatment.



Brachioplasty scar 8 weeks after third microneedling treatment.



Face lift incision scar 13 weeks postoperatively before first microneedling treatment.



Face lift incision scar 8 weeks after third and final microneedling treatment.

Photos courtesy of: Claytor, R. Brannon M.D.; Sheck, Casey Gene D.O.; Chopra, Vinod M.D.. Microneedling Outcomes in Early Postsurgical Scars. Plastic and Reconstructive Surgery: September 2022 - Volume 150 - Issue 3 - p 557e-561e doi: 10.1097/PRS.0000000000009466

SkinPen Precision is clinically proven safe and effective. It is the first FDA-cleared device and procedure that is CE marked and backed by more than 90 independent validation studies.*

* Data on file. For complete FDA clinical trial summary and information on how to use the SkinPen Precision microneedling device, visit skinpen.com/international

FIND YOUR INNER BEAUTY WITH SKINPEN® PRECISION

Enlarged Pores

Female Procedures: 1





Photos courtesy of: The Luxe Estie, Detroit, MI

Female Procedures: 2





Photos courtesy of: The Luxe Estie, Detroit, MI



SKINPEN® PRECISION: UNCOVER YOUR BEST SKIN

Pigmentation Conditions

Female Procedures: 4





Photos courtesy of: Rosenpark Research, Dr. Sonja Sattler

Female Procedures: 4





Photos courtesy of: Rosenpark Research, Dr. Sonja Sattler

Female Procedures: 2





Photos courtesy of: ANEU Med Spa, McFarland, WI

JOIN THE OVER 2 MILLION PATIENTS WORLDWIDE WHO TRUST SKINPEN® PRECISION



SATISFACTION LEVEL OF TREATMENT

85%

of patients reported satisfaction with treatment at 1 month and at 6 months*

RECOMMEND TREATMENT TO FAMILY AND FRIENDS

90%

at 1 month and at 6 months*

SkinPen Precision is widely praised in the media and recognized as a top-tier treatment within the aesthetics industry.

THE AESTHETIC AWARDS 2022

AWARD WINNER 2022 NEWBEAUTY THE BEAUTY AUTHORITY

HOLY GRAIL COSMOPOLITAN 2021 ACNE AWARDS

Medical Beauty AWARDS 2021 GOLD INNOVATION NON-INVASIVE TREATMENT

Ask about SkinPen Precision Today!

SkinPen® BY CROWN AESTHETICS

Visit **skinpen.uk** to learn how to get smooth, healthy skin.

*Reference: Data on file in acne scars clinical study, Crown Aesthetics

SkinPen® Precision Intended Use - FDA-Clearance:

In the US, SkinPen® Precision system is a microneedling device and accessories intended to be used as a treatment to improve the appearance of wrinkles of the neck for Fitzpatrick skin types II - IV and to improve the appearance of facial acne scars in adults with all Fitzpatrick skin types aged 22 years and older.

Indications and body treatment areas for SkinPen® Precision may vary based on your country. For more information, please visit skinpen.com/international

© 2022 Crown Aesthetics | crownaesthetics.com

SkinPen U.S. patented cartridge: 10,667,830 B2

PN#F5SP107.01